

REVISED PLAN

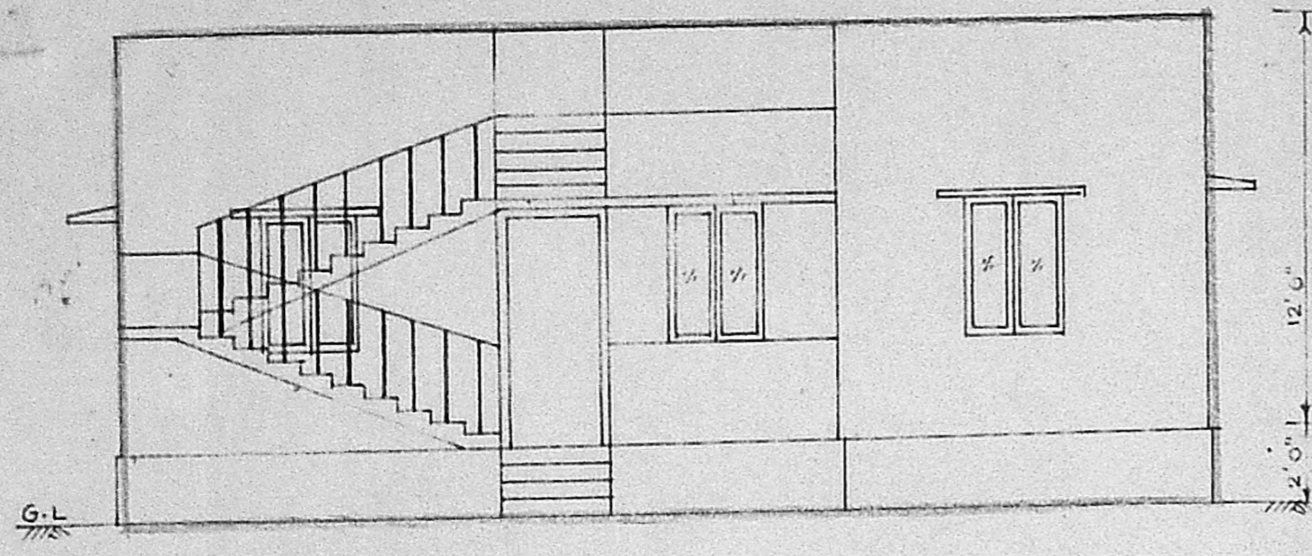

ELEVATION

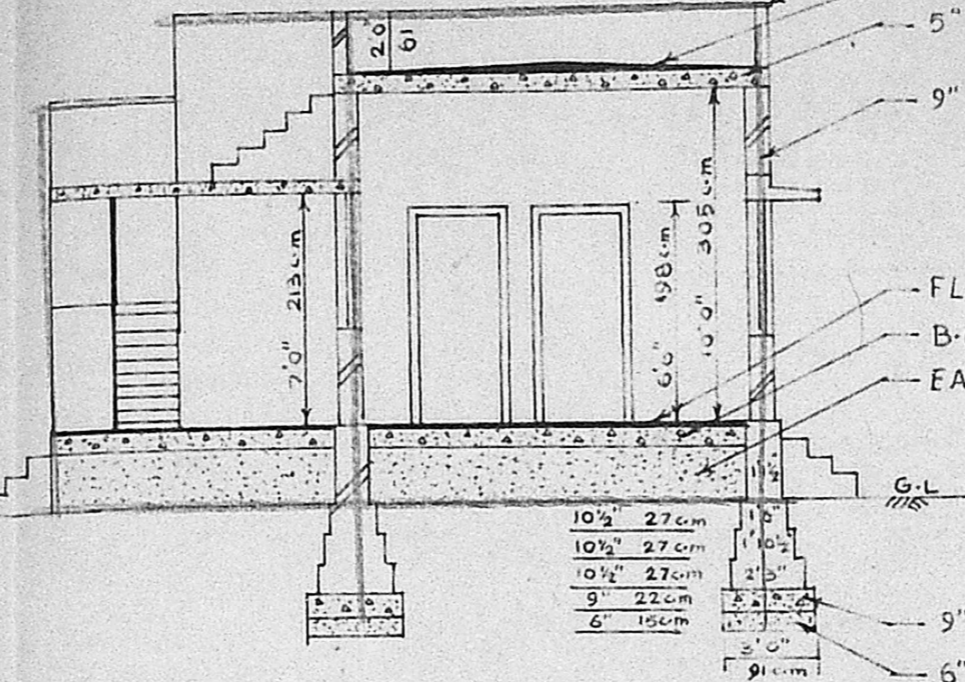

SECTIONAL ELEVATION ON A B

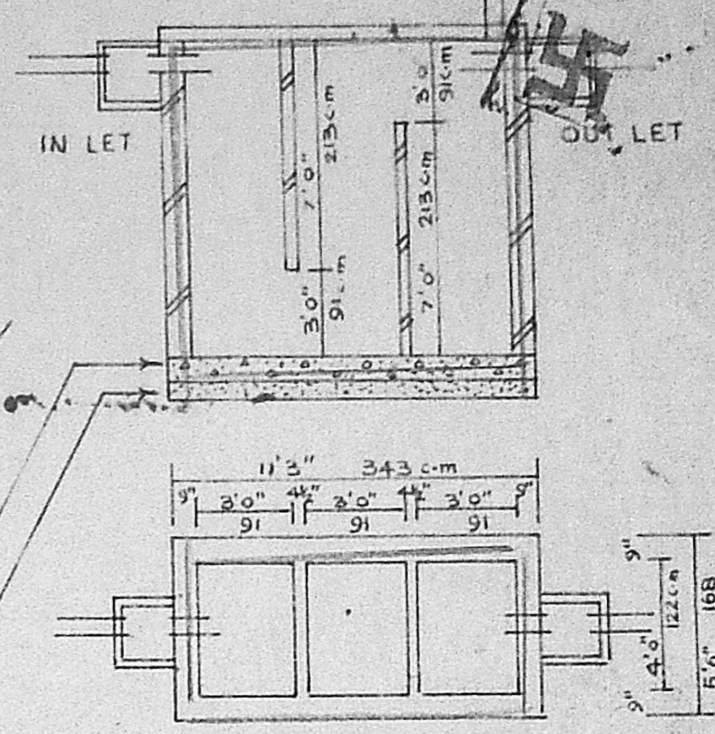

PLAN AND SECTION OF SEP. TANK

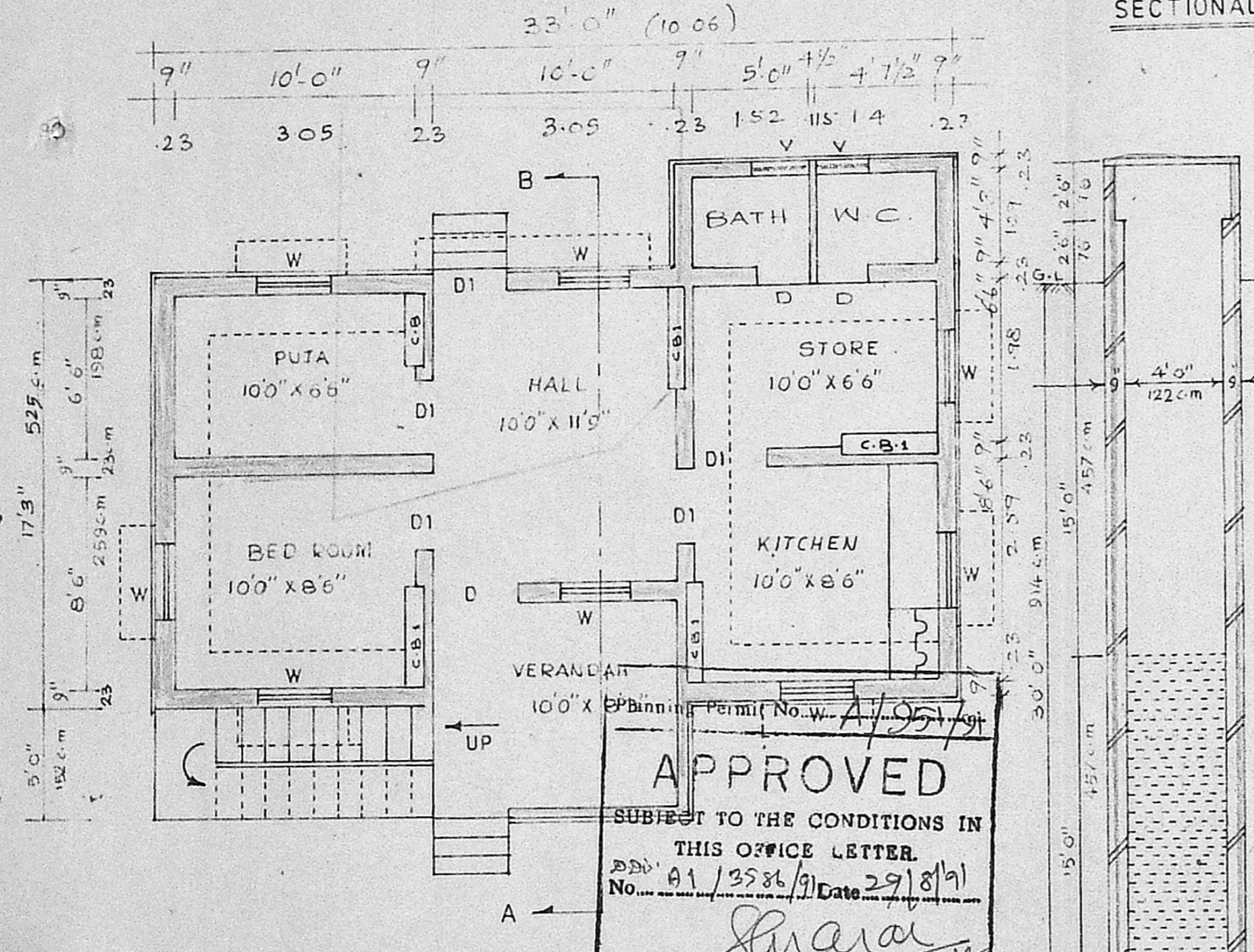

PLAN

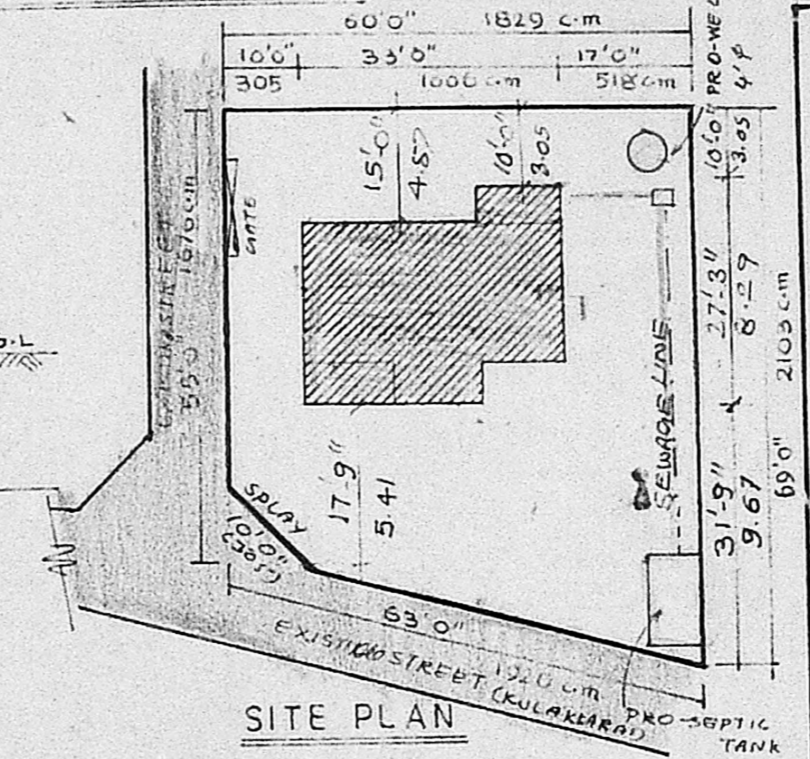

SITE PLAN

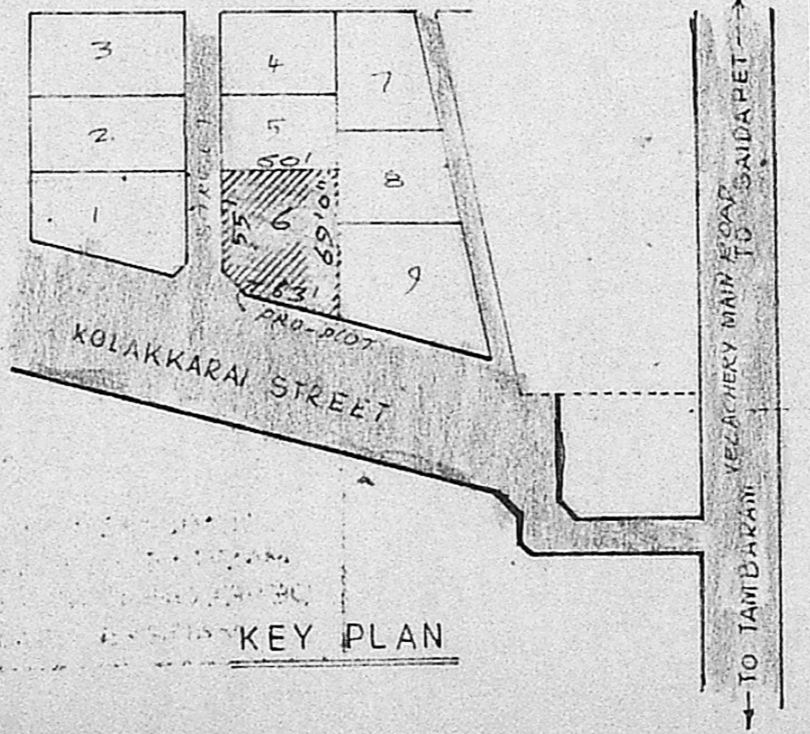

KEY PLAN

JOINERY DETAILS:-

D	DOOR	3' 6" X 7' 0"	107 X 213 c.m.
D1	DOOR	3' 0" X 6' 6"	91 X 198 "
W	WINDOW	3' 0" X 4' 0"	91 X 122 "
C.B.	CUP BOARD	3' 0" X 6' 6" X 0' 10 1/2"	91 X 198 X 27 "
C.B1	CUP BOARD	4' 0" X 6' 6" X 0' 10 1/2"	122 X 198 X 27 "
V	VENTILATOR	3' 0" X 2' 0"	91 X 60 "

PLOT AREA:-	3706 Sq.ft.	344.4 M ²
PLINTH AREA:-	623 "	57.43 "
PLOT COVERAGE:-	16 %	F.S.T.O.16

- ROADS
- PROPOSED BUILDING
- BOUNDARY OF PLOT

SCALE:- 1 Inch = 6 foot or 1:72

PLAN SHOWING THE PROPOSED BUILDING AT THE PLOT NO 6, S.NO.116, NARAYANAPURAM OF 149 - PALLIKARANAI VILLAGE, SAIDAPET TALUK, CHENGAI ANNA DISTRICT. FOR K. MANI.

APPROVED
 SUBJECT TO THE CONDITIONS IN THIS OFFICE LETTER.
 No. A1/3586/91 Date 29/8/91
Srinivas
 FOR MEMBER SECRETARY
 MADRAS METROPOLITAN
 DEVELOPMENT AUTHORITY
 MADRAS 600 008

K. Venugopal
 OWNER

K. Venugopal
 CONSULTING CIVIL ENGINEER
 LICENSE SURVEYOR CLASS 1
 CORPORATION OF MADRAS
 NEELAKANDAN STREET
 MUNGAMBAKKAM, CHENNAI
 MADRAS 600 008